ProbeChem®
Expedite Your Scientific Research

Certificate of Analysis

WWW.PROBECHEM.COM

Global Supplier of Chemical Probes, Inhibitors & Agonists.

Product Name : Mitiglinide calcium hydrate
Cat. No. : PC-46826
CAS No. : 207844-01-7
Batch No. : PC-4682601
Chemical Name : 2H-Isoindole-2-butanoic acid, octahydro-γ-oxo-α-(phenylmethyl)-, calcium salt, hydrate (2:1:2), (αS,3aR,7aS)-

PHYSICAL AND CHEMICAL PROPERTIES

Molecular Weight : 353.46
Molecular Formula : $C_{19}H_{25}NO_3 \cdot {}_1/_2\ Ca$.
Storage : Powder -20°C 3 years
4°C 2 years
In solvent -80°C 6 months
-20°C 1 month
Chemical Structure :

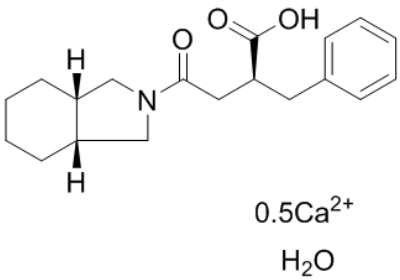

ANALYTICAL DATA

Appearance : Solid powder
^{1}H NMR Spectrum : Consistent with
HPLC : Consistent with
NP : Consistent with
Purity (HPLC) : >98%
Conclusion : The product has been tested and complies with the given specifications.

Caution: Product has not been fully validated for medical applications. Lab Use Only!

E-mail: tech@probechem.com